



The standard in fanfold printing



The **PP 4050/PP 4060**
family of fanfold laser printers



The perfect solution for every application

Application areas for PSi fanfold laser printers

Whether it is to replace line printers, for decentralised printing, MICR printing or further fanfold printing applications like Cheshire and special postal codes, printing labels and onto tailor-made forms, with the models of the PP 4050 / PP 4060 family PSi Laser has the ideal fanfold laser printer for your application.

When replacing line printers, people often want to replace them by printers which offer a better print quality or a higher throughput rate. Our fanfold laser printers meet both of these requirements.

With their excellent print quality, they provide optimum readability of texts, error-free recognition of barcodes and other postal codes, and give your documents a perfect visual appearance at a throughput rate of up to 59 pages per minute.

Fanfold laser printers are also well suited for a transition from centralised to decentralised printing. Thanks to their ease of operation, they can be used without the need for especially educated operating personnel.

For all printer models, printing without loss of form is guaranteed. This property is essential when security and/or continuously numbered forms are processed whose loss is expensive and sometimes has to be proved.

The PSi fanfold laser printers combine the flexible paper handling with laser print quality and such create completely new solution approaches for printing applications.

PP 4050XP

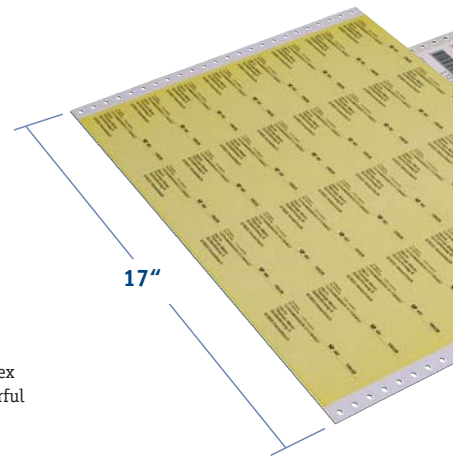

The PP 4050XP is the ideal fanfold laser printer for complex documents on print media up to 17 inches wide. Its powerful APPC Pentium controller can even deal with documents containing huge graphics or numerous barcodes.

PP 4060

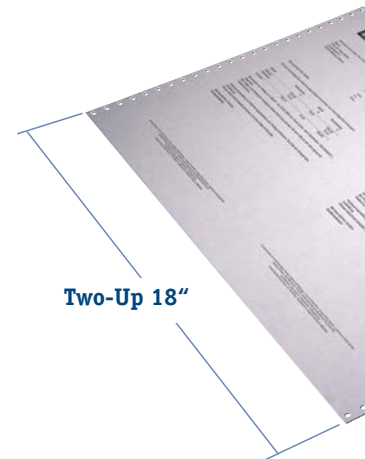

The PP 4060 is more than just the fastest PSi fanfold laser printer. It can handle up to 18 inches wide forms and such supports printing in two-up mode which leads to a print throughput of up to 59 A4 pages per minute.

PP 4050XP MICR / PP 4060 MICR

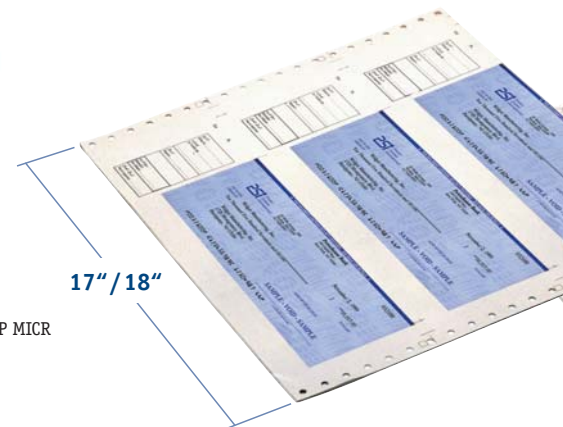

Printing using MICR toner is the main area of application of PP 4050XP MICR and PP 4060 MICR. Whether it is for the personalization of cheques or printing coupons – PP 4050XP MICR and PP 4060 MICR print reliably and at low cost.



banking
productivity
insurance
logistic /
it-services
utility
companies
printservice

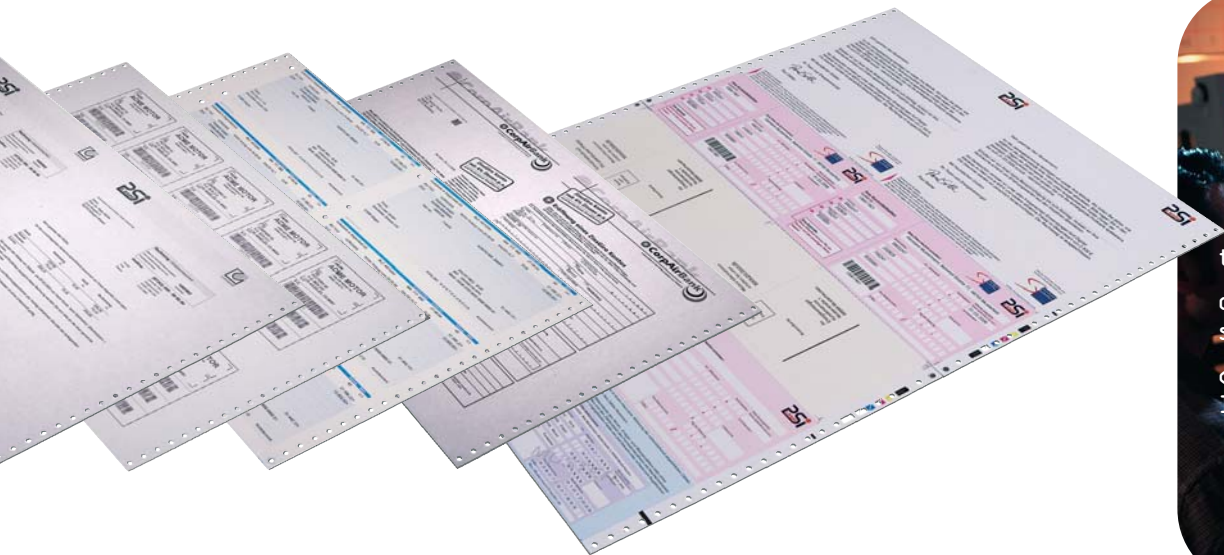

two-up printing
doc-workflow
systems
complex
label printing



personalization
via micr-cheque
finances



productivity printer
high performance
LAN printer
document workflow
systems
complex label printing
barcodes
overlays
logos
complex print files



PP 4050XP

The PP 4050XP is a universal fanfold laser printer, designed to meet the demands of professional high-volume printing. With a paper width of up to 17 inches, it can easily take over line printer applications. Its print output of up to 34 ppm and a print volume of up to 200,000 pages per month, make it equally well suited to distributed printing applications. Two individually selectable paper feeds and an integrated paper cutter facilitate the printing of various forms.

The optional iPS 4050 paper stacker stacks printed sheets fully automatically. With its low cost per page and a robust design, the PP 4050XP is geared towards professional applications. Use of the PP 4050XP is recommended where documents with a particularly high number of objects, such as barcodes and graphics, are to be printed on one page. Its paper handling and the broad selection of connectivity solutions make it more flexible than other fanfold laser printers.

Especially fast in the network

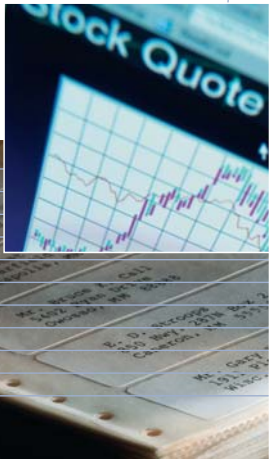

pp 4060

- two-up printing
- high performance
- LAN printer
- banking
- productivity
- insurances
- print shops

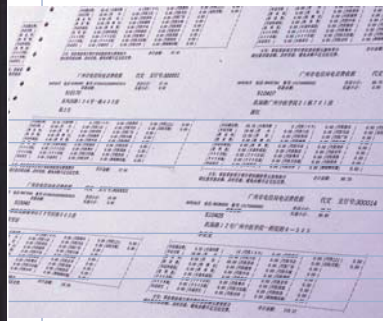

18 inch two-up printing



PP 4060

PSi's most powerful PP 4060 fanfold laser printer can handle forms up to 18 inches width and, thanks to a printing width of 17 inches, allows simultaneous printing of two A4 pages in two-up mode. In this mode, the PP 4060 achieves a throughput of 59 ppm. If the print data is not already sent to the printer in two-up format, the printer's firmware can place two A4 pages alongside one another itself, to utilise the full format.

Like the PP 4050XP, the PP 4060 has a powerful APPC Pentium controller and a 10BaseT/100BaseTX Ethernet interface. The PP 4060 is designed for a monthly print volume of 300,000 pages. Its extremely low initial and operational cost make the PP 4060 a very attractive investment. It is not only being one of the most inexpensive two-up fanfold laser printers, it is actually less expensive than some machines without this feature.

PSI Printer Systems International 85 Wells Avenue - Newton, MA 02459 617-926-3380

PAY TO THE ORDER OF Widget Manufacturing, Inc. Ten Thousand Five Hundred Seventy

Widget Manufacturing, Inc. 1726 Montgomery Blvd. Parsippany, NJ 07050

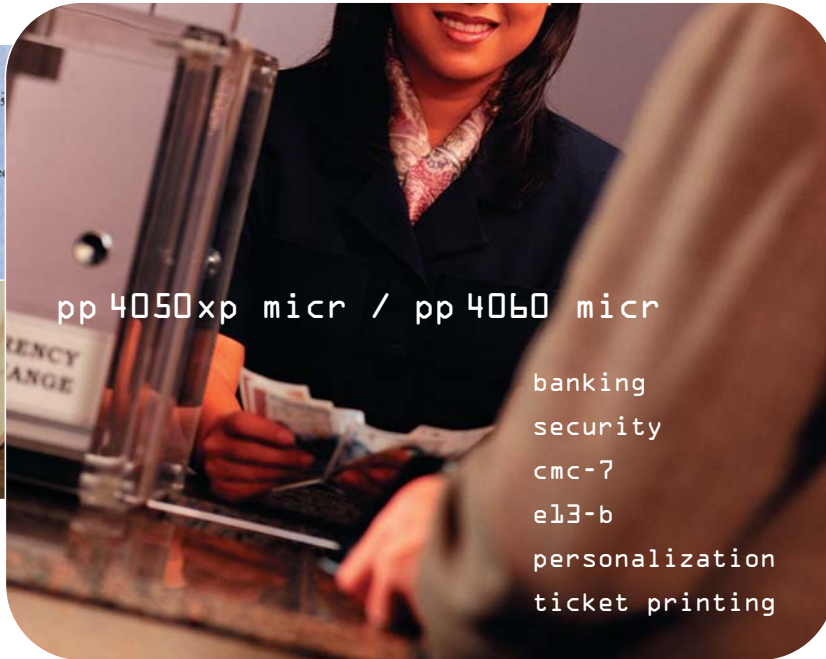

pp 4050xp micr / pp 4060 micr

banking
security
cmc-7
e13-b
personalization
ticket printing



PP 4050XP MICR

PP 4060 MICR

Based on the proven technology of PP 4050XP and PP 4060, PSI has created two fanfold laser printers especially for MICR applications, PP 4050XP MICR and PP 4060 MICR. Completely newly developed consumables guarantee low cost per page and reliable recognition of the MICR characters.

The printing width of 16 inches resp. 17 inches allows many cheque formats to be printed effectively in two columns. The throughput is up to 11,500 cheques/hour for the

PP 4050XP MICR and 14,500 cheques/ hour for the PP 4060 MICR. The integrated CMC-7 and E13-B fonts can be selected on the control panel or via the software control sequence.

Whether it is for the personalization of cheques or the printing of bingo tickets or coupons - in the PP 4050XP MICR or PP 4060 MICR you will be choosing a powerful and reliable MICR printer. International certificates confirm this.

Inexpensive cheque personalization

pp 4050xp micr
pp 4060 micr



banking
 productivity
 insurance
 logistic / it-services
 utility companies
 print service

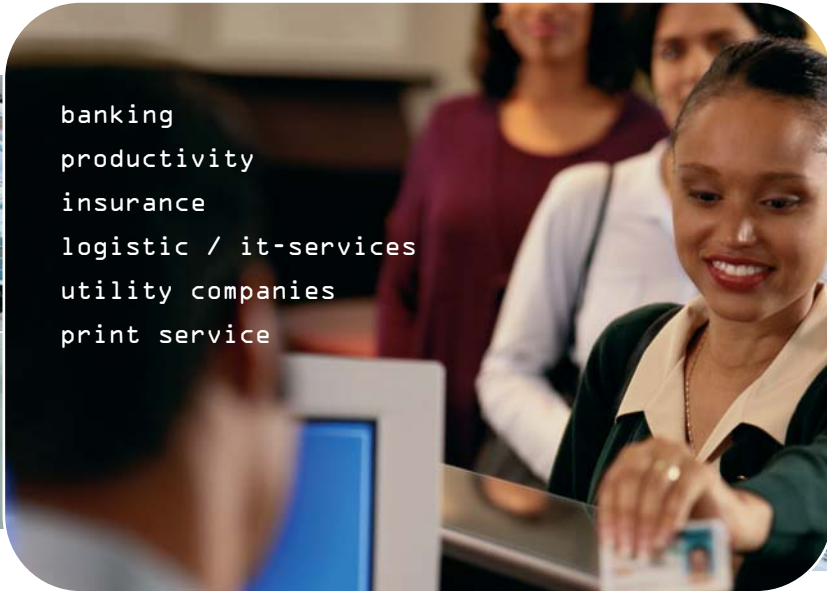

Printing solutions for various applications

Industrial Applications



Print Services



Banking / Insurances

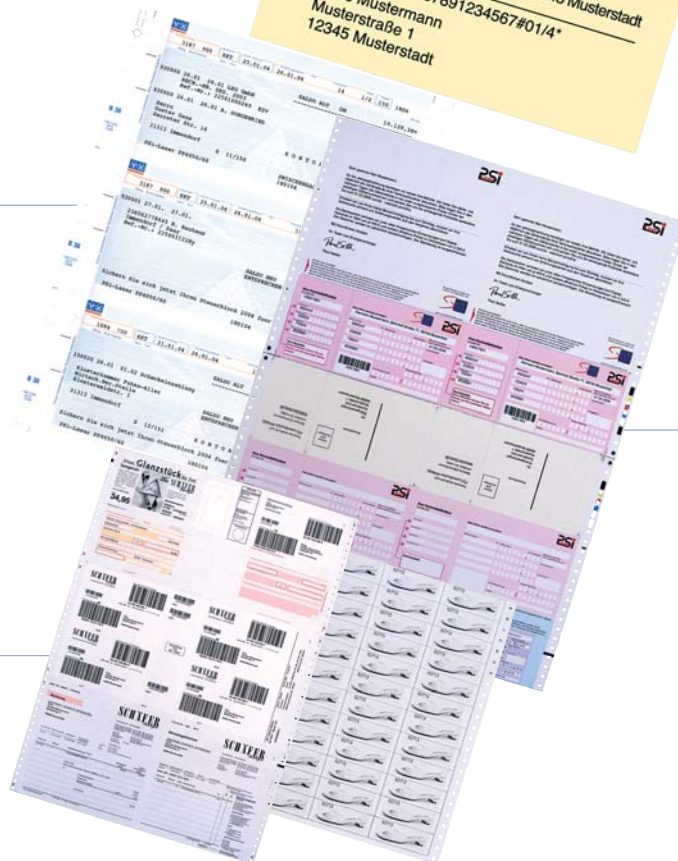

Utility Printing



Logistics / IT-Services



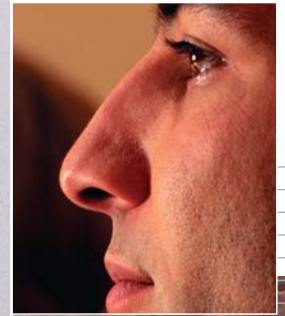
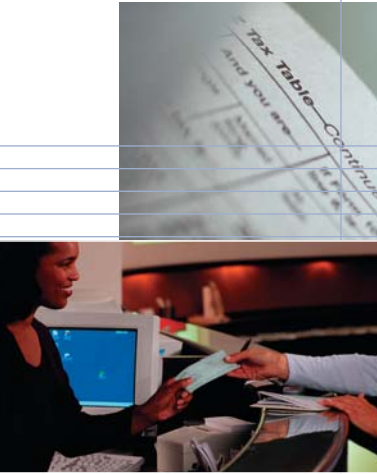

Removable tractor cassettes

Two tractor cassettes provide for easy insertion of forms and alternative printing on different print media. The desired tractor cassette is selected by a software command or at the clearly understandable control panel.

It is also possible to combine the two tractor cassettes into a pool, so that when the paper runs out, the printer can switch from one stack to the other without any operator intervention.

Perfect paper

Straight paper path

The absolutely straight paper path in the printer allows even labels or thicker paper to be printed – without losing forms at the beginning and the end.



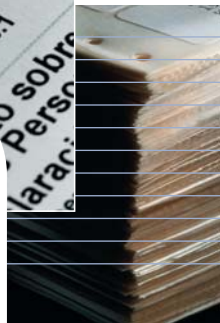
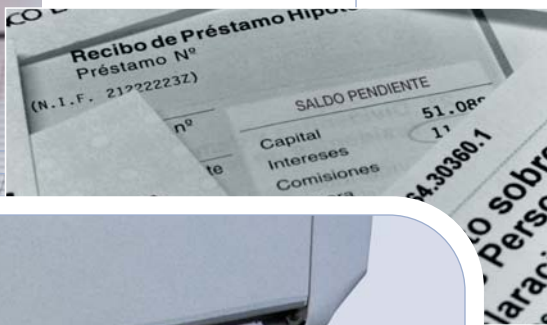
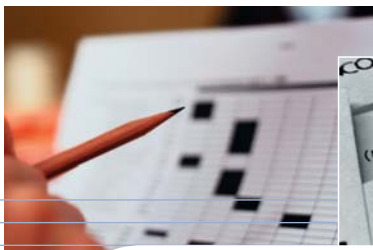

Automatic paper stacker

The optional iPS 4050/4060 paper stacker reliably stacks up to 3,000 sheets of paper automatically.

The unique design with a rising and falling stacking tray and the pendulum that moves according to the paper fold allows unattended operation.

handling



Integrated paper cutter

The printers contain an integrated cutter which can be used for job separation.

A long-lasting blade cuts in horizontal direction during the printing process, without stopping the paper feed.

The PP 4050XP and PP 4050XP MICR models also have a paper output to the top. Up to 100 single cut sheets can be stacked here.

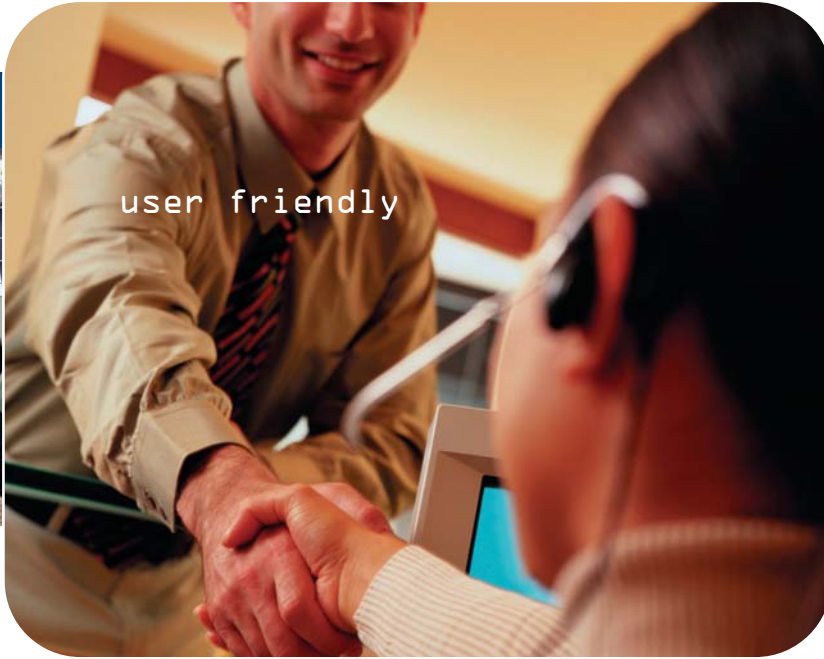

user friendly

Easy to operate and friendly to service



Easy set-up

All settings on the printer can be carried out quickly and easily using keys and an encoder dial.

The four-line LC display can be set to the appropriate language and shows the settings and the current operating status.

Servicing made easy

Even in the design of the printers, particular attention has been paid to the issue of servicing.

Thus, it is possible to access the entire paper path and the mechanical components within seconds. Alongside its robust construction, this is a reason for the pleasing low service costs of the PSi fanfold laser printers.

The service engineer can easily download improvements or functional extensions into the Flash memory via the interface.

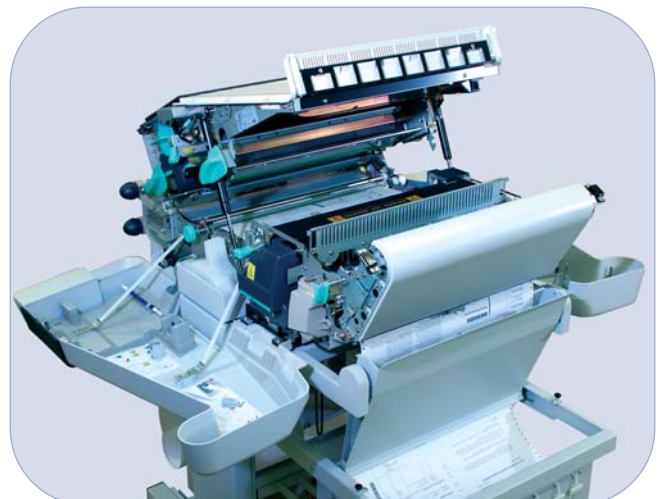

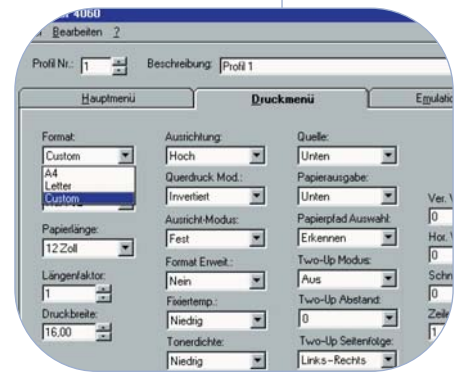
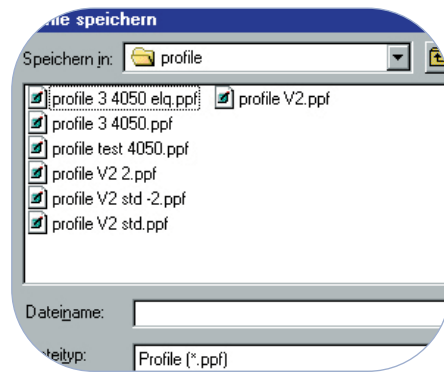
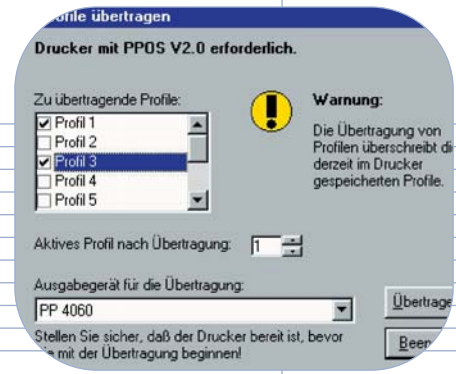
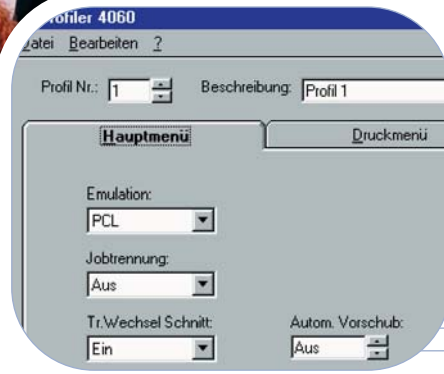

Pre-programmed versatility

The scope of supply of the printers includes the Profiler software. By means of this tool, profiles for the PSI fanfold laser printers can be created and managed easily on a PC. These profiles allow the printer to be adapted to different applications in a matter of seconds. The profiles contain, among other things, details of the emulation, the paper input and output, the paper format and automatic paper cutting. Profiles, which have been created with the Profiler software or directly on the printer, can be activated using software commands or via the control panel.

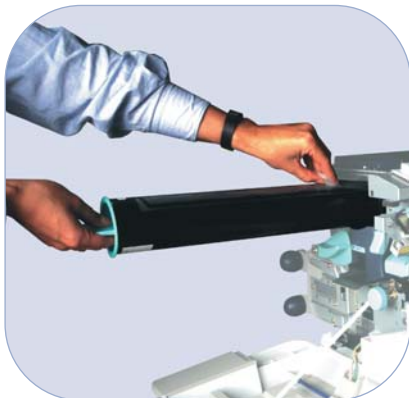

Replace consumables yourself

This is unusual for printers of this performance class: The consumables can be replaced extremely quickly and easily. The toner, developer, photo conductor and even the fuser unit, they all can be removed by the user and new ones installed.

The consumables last long time and thus ensure that the printer has a low cost of maintenance.

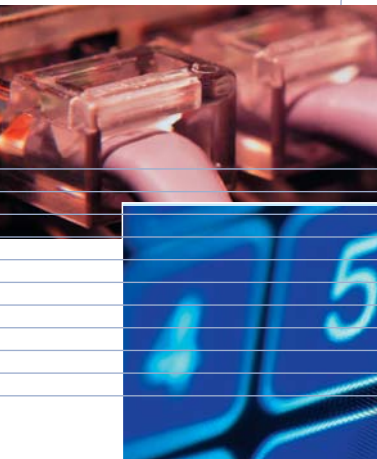

IBM Host
AS/400
UNIX
Windows
SAP
IGP
IPDS

flexible
integration



Ready for your IT environment



Simple network and host integration

Regardless of which IT infrastructure you have in your company, or where the printer is to be located, the PSi interface program allows your host, server or PC to be connected to the PSi fanfold laser printers.

As a standard, PP 4050XP and PP 4060 are equipped with a parallel IEEE 1284 interface and a 10BaseT / 100BaseTX Ethernet interface. Additionally, external data stream converters are available. In this way, other printer languages can be interpreted besides the standard emulation of the printers, PCL5e.

IPDS data streams can be received via TWINAX or Ethernet cables and SCS data streams via coaxial cables. For line printer emulation, an IGP converter is available, for label printing a converter box with ZEBRA emulation.

Further interfaces, for example a direct ESCON channel connection, are supplied by PSi solution partners.

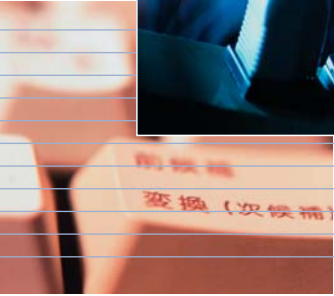

SAP R/3 compatibility

For printing with the best possible performance and quality under SAP R/3, PSI has developed special device types and expanded the printer firmware. The device types allow you to use device-specific features of the PSi fanfold laser printers.

Thus, the PP 4050XP and PP 4060 are the ideal printers for the output of lists and shipping documents under SAP R/3.

standard
print controls



device specific
print controls



device type



formatted
print data



device type
specific formatting



Driver support

PSi provides special printer drivers for the use of PSi fanfold laser printers in conjunction with Microsoft Windows operating systems or SAP R/3.

Our emulations:

PCL
IGP
ZEBRA (ZPL)
IPDS

Technical data and options

PP 4050XP/ PP 4050XP MICR

Printer Specification

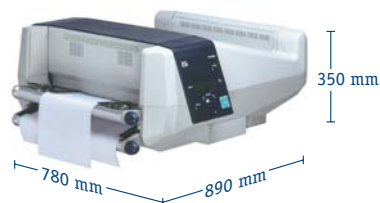

Print Speed

up to 33 pages per minute (8,25" form length)
 up to 26 pages per minute (11" form length)
 up to 24 pages per minute (12" form length)
 (up to 1,700 lines/minute at 6 lines/inch)

up to 11,500 cheques per hour (3" x 8" cheques on
 12" x 17" paper, 8 cheques per page)

Resolution

300 x 300 dpi

Workload

200,000 pages per month

Print Method

Electrophotographic, LED array, organic photoconductor, ...

Control Panel

Four line LCD display (20 characters/line) ...

Diagnostics

Selftest, Hexdump

Dimensions

Printer incl. cassettes 890 x 350 x 780 mm (W x H x D)

Weight

112 kg (247 lbs.) consumables included; ...

Rated Voltage

100 - 110 V (-10/+6%) AC, 50 - 60 Hz; 110 - 120 V (-10/+6%) AC, ...

Power Consumption

Operating power < 1,200 W average (1,650 W max.); ...

Environmental Conditions

Operating + 15 °C to + 35 °C, 30 to 50% rel. humidity, ...

Sound Level

< 55 dB(A) operating

Lifetime

up to 12,000,000 pages

Agency Approvals

CE, VDE/GS, UL, C-UL, FCC, GOST-R

Connectivity

Interfaces

Parallel IEEE 1284, Ethernet 10BaseT/100BaseTX

Emulations/PDL

HP LaserJet 4 (PCL 5e, PJL), HP-GL/2, PCL / PJL Extensions

Fonts

45 scalable fonts, 10 bitmap fonts, **E13-B and CMC-7**

Barcodes

Code 39, Code 93, Code 128, Codabar, 2/5 interleaved, ...

Paper Handling

Type

Continuous forms and labels with tractor pin holes

Paper Transport

Reversible paper motion, straight-through paper path

Paper Input

Two independent, detachable tractor cassettes for fanfold paper

Paper Output

Directable to the rear (zero tear off or cut without loss of form) ...

Paper Cutter

Integrated cutting device separates print jobs ...

Supported Print Media

Paper Width

min. 4 inch, max. 17 inch, ...

Paper Length

min. 3 inch, max. 24 inch, ...

Weight

64 g/m² up to 155 g/m²

Control Unit

Processor

APPC Pentium 266 MHz

Data Memory

64 MB

Program and Font Memory

8 MB FLASH EPROM,
 allows onsite software update

Stacker Control

Supports attached Paper Stacker iPS 4050/4060

Consumables

Toner Kit

for A4 formats at 5% coverage: ...
up to 1.6 Mio cheques at A4 page with ...

Photoconductor

up to 200,000 pages (A4 landscape)

Developer

PP 4050XP: up to 305,000 pages (A4 landscape),
PP 4050XP MICR: up to 265,000 pages (A4 landscape)

Fuser Unit

up to 665,000 pages (A4 landscape)

Options

iPS 4050/4060

Assures accurate stacking of forms ...

Software

Printer drivers for Windows 3.x/95/98/2000/XP/NT and LINUX ...

PP 4060 / PP 4060 MICR

up to 63 pages per minute (Letter Two-Up)
 up to 59 pages per minute (A4 Two-Up)
 up to 42 pages per minute (A4 landscape)
 up to 41 pages per minute (Letter landscape)
 up to 31 pages per minute (11" form length)
 (up to 2,100 lines/minute at 6 lines/inch)
 up to 14,000 cheques per hour (3" x 8" cheques on
 12" x 17" paper, 8 cheques per page)

300,000 pages per month

2 component toner / developer, heat and pressure roller system with adjustable fusing temperature

... Keys: Online, Menu, Select, Return

... printer including iPS 164 kg (362 lbs.)

... 50 - 60 Hz; 220 - 240 V (-10/+6%) AC, 50 - 60 Hz

... operating current < 12 A peak, Stand by < 400 W; Sleep mode < 45 W

... storage - 10 °C to + 40 °C , 95 % rel. humidity (40 °C); Storage consumables - 10 °C to + 40 °C; 95% rel. humidity (40 °C)

up to 18,000,000 pages

... 2/5 industrial, EAN 8/13 Add on 2/5, Postnet, MSI, UPC-A Add on 2/5, UPC-E Add on 2/5, KIX-Code

... or to the top (stacker for cut sheets)

to the rear (zero tear off or cut without loss of form)

... or cuts fanfold paper into single sheets

Integrated cutting device separates print jobs

... print area 16 inch

min. 6 inch, max. 18 inch, print area 17 inch

... min. 7 inch, max. 17 inch if attached to stacker iPS 4050/4060

... up to 235,000 pages in standard mode, up to 330,000 pages in Eco-Top-Mode

... 2% coverage and 4 cheques 3" x 8" per page

up to 280,000 pages (A4 Two-Up)

PP 4060: up to 430,000 pages (A4 Two-Up)

PP 4060 MICR: up to 400,000 pages (A4 Two-Up)

up to 940,000 pages (A4 Two-Up)

... up to 3,000 pages without operator involvement, dimensions printer / iPS: 1,120 x 1,160 x 780 mm (W x H x D)

... device types for SAP R/3; printer configuration software (Windows 95/98/2000/XP/NT)

Excellence in printing solutions



PSi Laser GmbH
Eiserfelder Straße 316
57080 Siegen, Germany

Phone +49 (0)271 31387-0
Fax +49 (0)271 31387-290

E-mail: sales@psi-laser.de
Internet: www.psi-laser.de